

PLAT OF SURVEY  
-OF-

LOTS 4676, 4677, 4678, 4679, 4680, 4681, 4682, AND 4683, BLOCK 90,  
PELL LAKE SUBDIVISION, ACCORDING TO THE RECORDED PLAT THEREOF.  
SAID LAND BEING IN THE TOWN OF BLOOMFIELD, COUNTY OF WALWORTH  
AND STATE OF WISCONSIN.

SURVEY FOR: E.R.A. REALTY ACTION, INC.

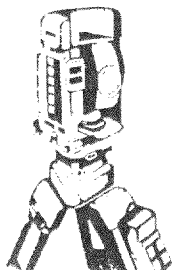
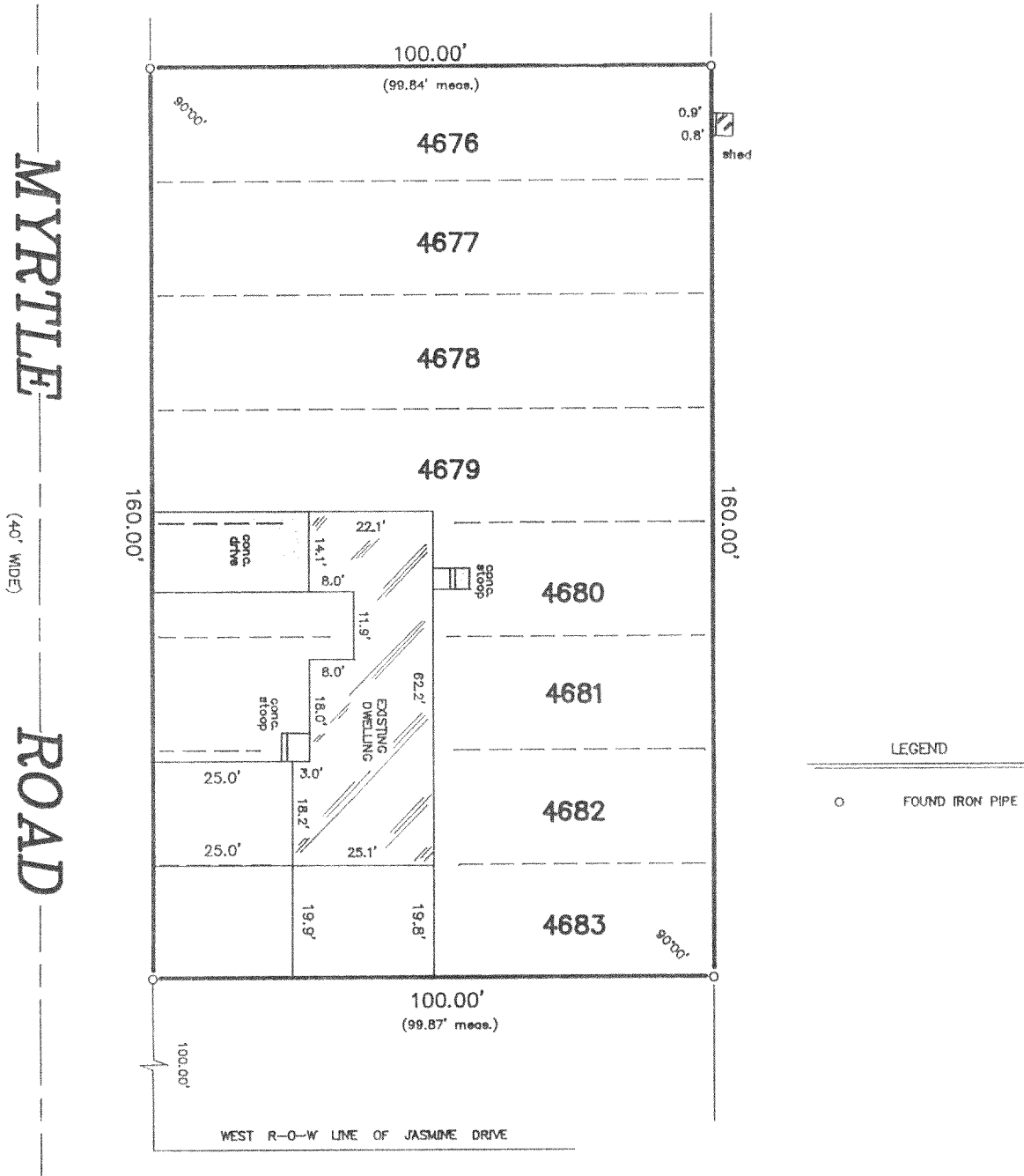

**B.W. SURVEYING**

Land Surveys  
Mapping And Planning  
412 N. Pine Street  
Burlington, WI 53105  
(414) 767-0225

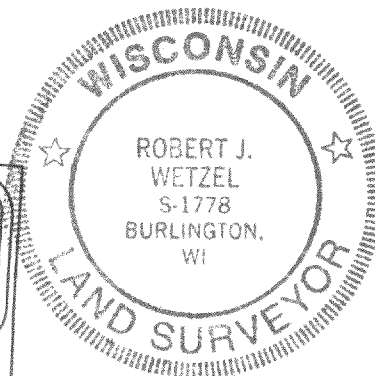
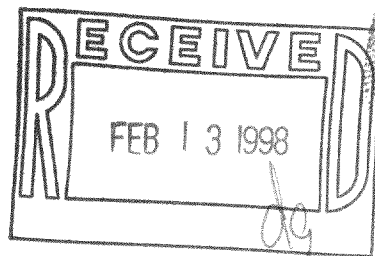

THIS IS NOT AN ORIGINAL PRINT  
UNLESS THIS SEAL IS RED

"I hereby certify that I have surveyed the above described property and that the above map is a true representation thereof and shows the size and location of the property, its exterior boundaries, the location of all visible structures and dimensions of all principal buildings thereon, boundary fences, apparent easements, roadways and encroachments, if any."

"This survey is made for the use of the present owners of the property, and those who purchase, mortgage, or guarantee the title thereto within one year from the date hereof."

*Robert J. Wetzel*  
ROBERT J. WETZEL  
REGISTERED LAND SURVEYOR - 1778

4/9/97  
DATE

2946  
JOB NUMBER

MPL-997 118-1701